Standard components

# ToggleGroup

Learn about the ToggleGroup component for use in UI extensions.

The `ToggleGroup` component renders a list of selectable options, either in radio button or checkbox form.

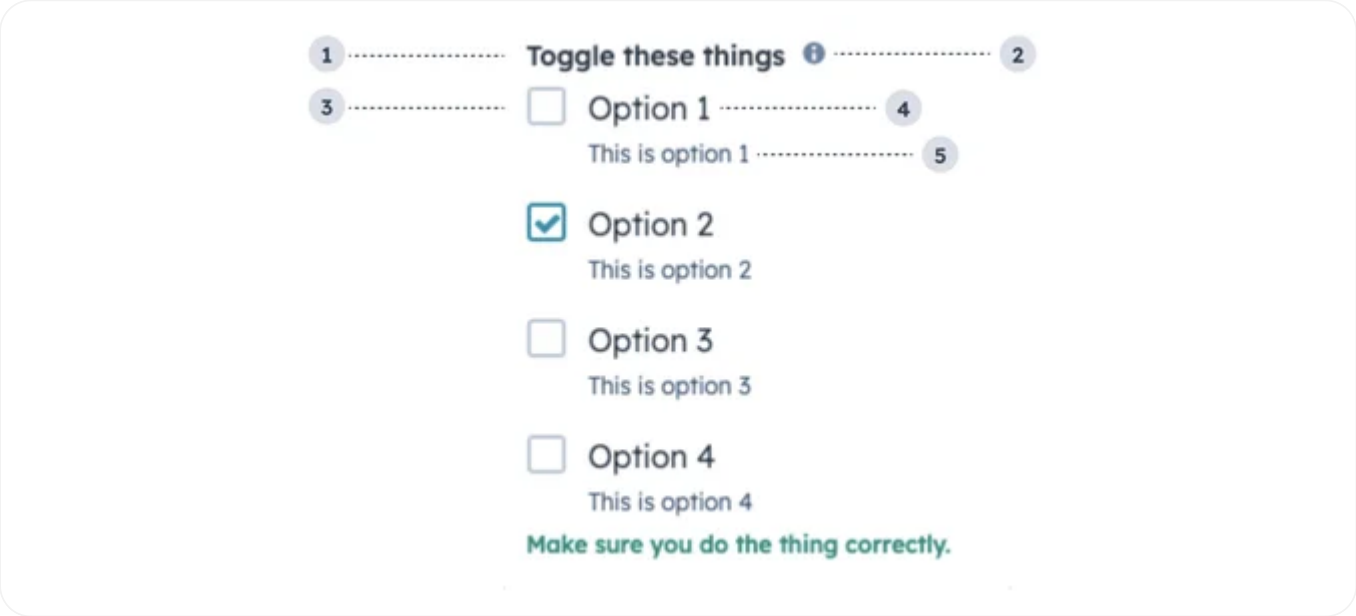


1. **Group label:** the text that displays above the group of checkboxes.
2. **Tooltip:** on hover, displays additional information about the field.
3. **Unchecked checkbox:** an unselected checkbox.
4. **Option label:** the text that displays next to the checkbox.
5. **Option description:** the text that displays below the option label to describe the option.

HubSpot Developers

```
  value: `${n}`,
  initialIsChecked: n === 2,
  readonly: false,
  description: `This is option ${n}`,
}));

const Extension = () => {
  return (
    <ToggleGroup
      name="toggle-checkboxes"
      label="Toggle these things"
      error={false}
      options={options}
      tooltip="Here's a secret tip."
      validationMessage="Make sure you do the thing correctly."
      required={false}
      inline={false}
      toggleType="checkboxList"
      variant="default"
    />
  );
};
```

## Props

| Prop | Type | Description |
|---|---|---|
| `error` | Boolean | When set to true, `validationMessage` is displayed as an error message if provided. The input will also render its error state to let the user know there is an error. If left `false`, `validationMessage` is displayed as a success message. |
| `inline` | Boolean | When set to `true`, stacks the options horizontally. Default is `false`. |
| `label` | String | The text that displays above the toggles. |
| `name` | String | The input's unique identifier. |

| | | |
|---|---|---|
| | | object in the array contains:<br>`label` (string)<br>`value` (string)<br>`initialIsChecked` (boolean)<br>`readonly` (boolean)<br>`description` (string) |
| `readonly` | Boolean | When set to `true`, users will not be able to select the toggle. Default is `false`. |
| `required` | Boolean | When set to `true`, displays a required indicator next to the toggle group. Default is `false`. |
| `toggleType` | `'radioButtonList'` \| `'checkboxList'` (default) | The type of toggle, whether checkboxes or radio buttons. Radio buttons only allow one option to be selected. |
| `tooltip` | String | Text that will appear in a tooltip next to the toggle group label. |
| `validationMessage` | String | The text to display if the input has an error. |
| `value` | String | The value of the toggle group.<br>Accepts a string when `toggleType` is `radioButtonList`.<br>Accepts an array when `toggleType` is `checkboxList`. |
| `variant` | `'default'` (default) \| `'small'` | The size of the toggle. |

## Variants

By default, the toggle group will render as a vertical list of checkboxes. Using the `toggleType` prop, you can set the options to display as checkboxes or radio buttons. You can also use the `inline` prop to stack options horizontally.

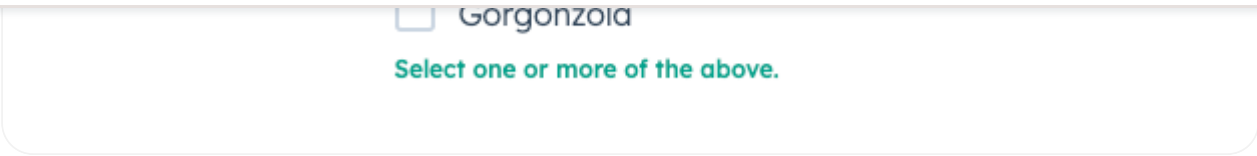


`toggleType='checkboxList'` (default)

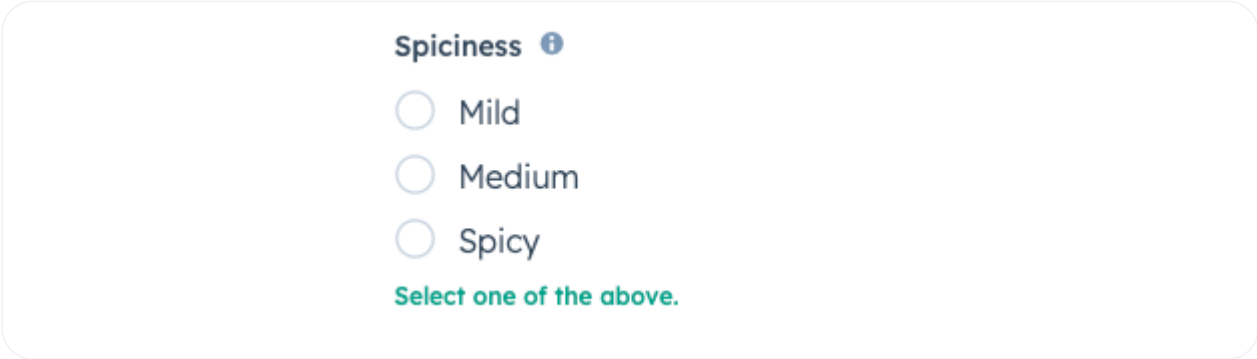


`toggleType='radioButtonList'`

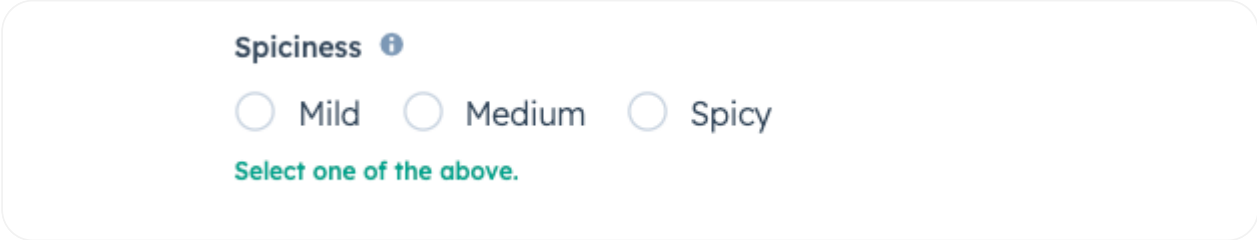


`inline={true}`

## Usage examples

A radio button list to enable salespeople to select one of four sales packages for a new customer.

A checkbox list to enable customer support reps to select several options of swag to send to a delightful customer.

## Guidelines

HubSpot Developers

## Related components

- Checkbox
- RadioButton
- Toggle

Last modified on January 28, 2026

Was this page helpful? Yes No

Toggle
Previous

Tooltip | UI components
Next

HubSpot Developers
Copyright © 2026 HubSpot, Inc
Privacy Policy

Security

Website Accessibility

Manage Cookies